



— THE —
ELMGREEN
— SCHOOL —

Mandarin Homework

Unit 1 Lesson 1 Numbers

姓名：_____

班级：_____

Key language



yī

一

1



èr

二

2



sān

三

3



sì

四

4



wǔ

五

5



liù

六

6



qī

七

7



bā

八

8



jiǔ

九

9



shí

十

10

11 十一 (10+1)

12 十二 (10+2)

13 十三 (10+3)

20 二十 (2x10)

30 三十 (3x10)

40 四十 (4x10)

56 五十六 (5x10+6)

72 七十二 (7x10+2)

98 九十八 (9x10+8)

nǐ hǎo

你好!

Hello!

wǒ jiào

我叫_____。

My name is _____.

zài jiàn

再见!

Goodbye!

xiè xiè

谢谢!

Thank you!

Self check list

If you have done the Speaking above, please tick in the boxes if you can do the followings.

1. I have read the numbers 1-10 five times.
2. I have read the greetings.
3. I have finished writing all the writing questions in this booklet.

I. Please trace the grey character in the first line. Then copy them in the second line.

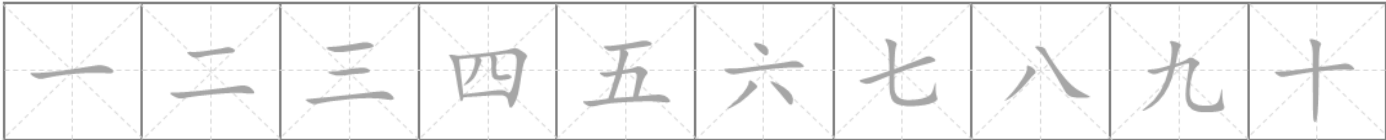

II. Please work out the Maths questions and write the answers in Chinese characters.

10+6=_____

24x2=_____

100-22-52=_____

36-11=_____

17+42=_____

3x24+20=_____

50÷5=_____

42+10-31=_____

10+11+12=_____

99÷3=_____

106-64-2=_____

66-22-11=_____

III. Please draw a line to connect the matching picture and character. The first one is given.



1



4



8



2



3



5



6



10



7



9

七

一

六

五

四

八

三

二

九

十

IV. Here are some useful emergency numbers in China. Match the Chinese numbers with the English numbers. You can write the option letter on the blanks.

1. Ambulance service: 一二〇 _____

2. Fire: 一一九 _____

3. Police: 一一〇 _____

4. Traffic accident: 一二二 _____

5. British Embassy in Beijing:
00八六一〇五一九二四〇〇〇 _____

6. British Consulate- General in Shanghai:
00八六二一六二七九七六五〇 _____

a. 00861051924000

b. 122

c. 110

d. 00862162797650

e. 119

f. 120

V. Please count the dots and write down the number in Chinese characters in the box. The first character is given.

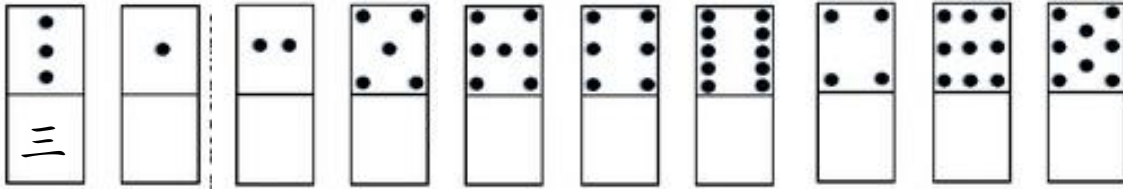

VI. Now please put these number characters you just wrote from above in the right order and write them in the grids. The first character is given.

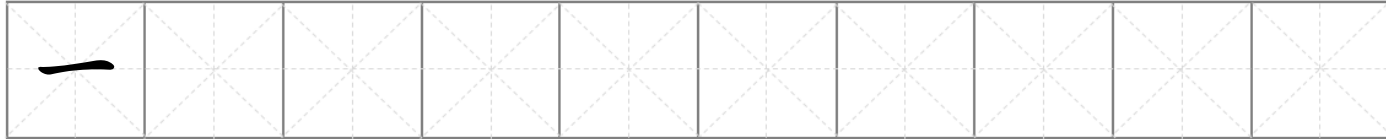

VII. Please write the characters according to the hand gestures. The first one is given.

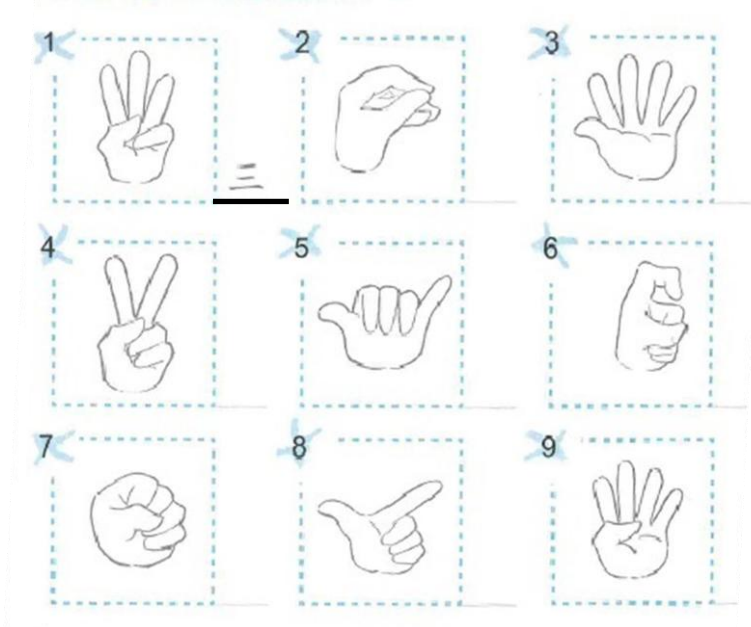

VIII. Now write the numbers in Chinese characters on the blanks.

16 _____ 82 _____ 24 _____ 60 _____
 64 _____ 33 _____ 71 _____ 39 _____